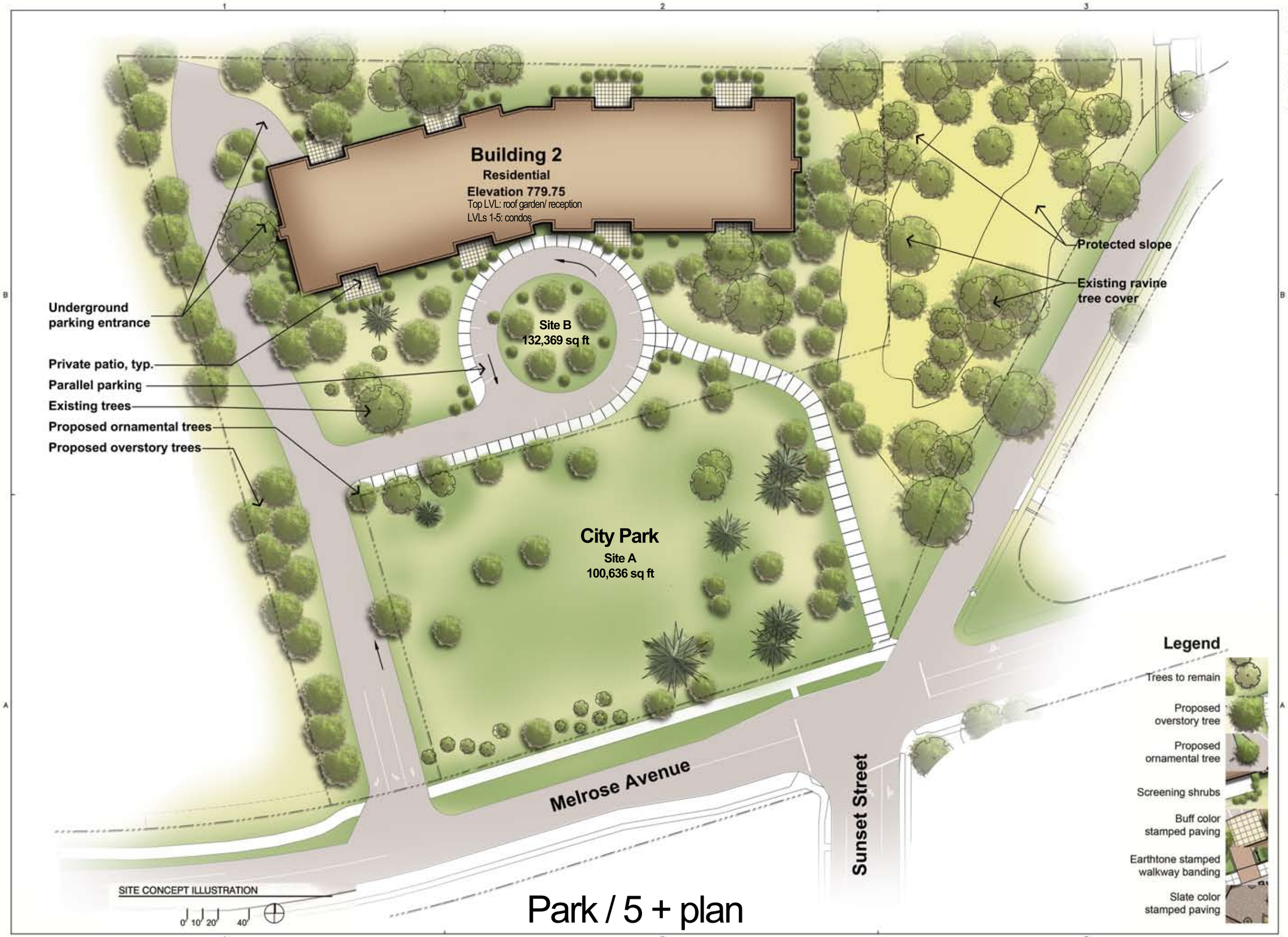

Park / 5 + plan

NEUMANN MONSON
ARCHITECTS
A PROFESSIONAL CORPORATION
221 E. COLLEGE ST. IOWA CITY, IA 52240
319-338-7878 319-338-7879 FAX

Consultants:

CONFLUENCE

Project Title:

ONE UNIVERSITY PLACE

Date Description

© COPYRIGHT
UNAUTHORIZED COPYING, DISCLOSURE OR CONSTRUCTION WITHOUT WRITTEN PERMISSION BY NEUMANN MONSON PC IS PROHIBITED
UNAUTHORIZED SUBMITTAL OF DRAWINGS IS PROHIBITED

Sheet Title:

NEIGHBORHOOD

CONDO BUILDING SITE CONCEPT ILLUSTRATION