NEUMANN MONSON
ARCHITECTS
A PROFESSIONAL CORPORATION
22 E. COLLEGE ST. IOWA CITY, IA 52240
319 338 7878 319 338 7879 FAX

Consultants:

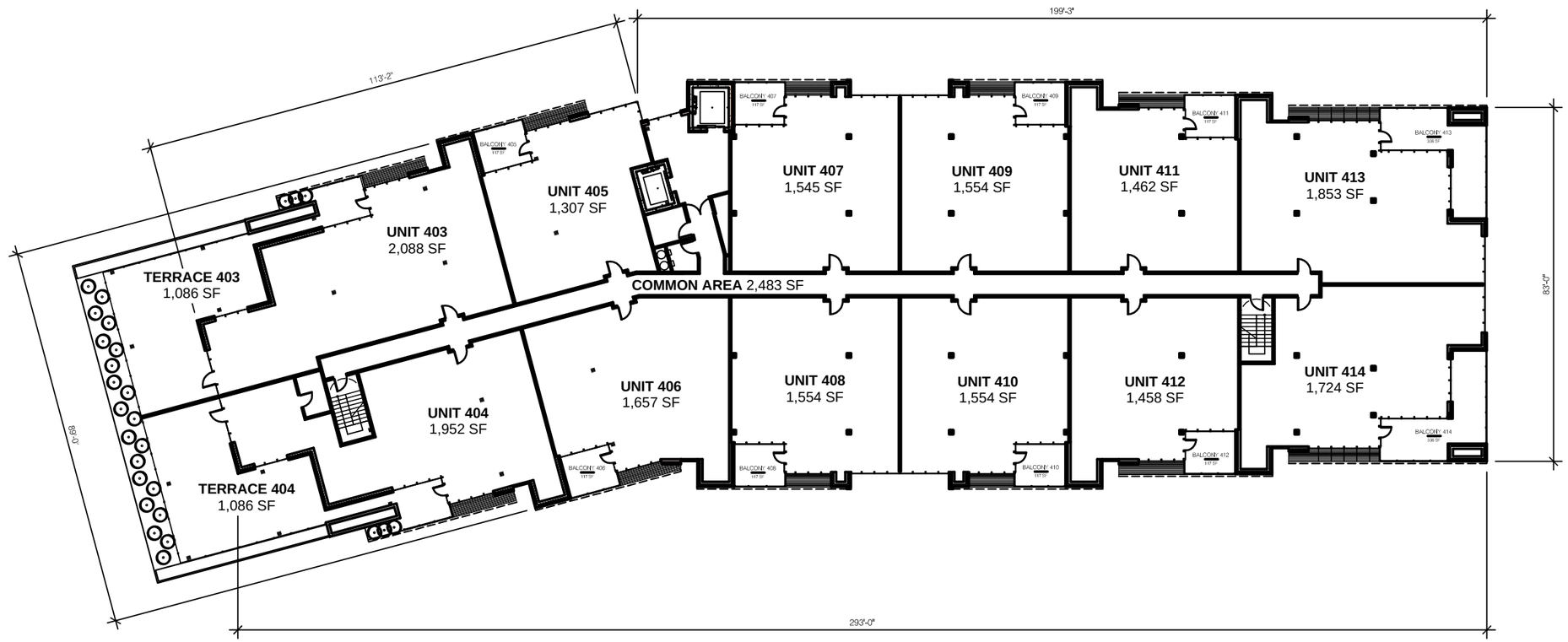

NEIGHBORHOOD RESIDENTIAL CONDO BUILDING - FOURTH LEVEL

0 15' 30' 60'

N

Project Title:

ONE UNIVERSITY PLACE

Date	Description
4.22.2011	PUD SUBMISSION

©COPYRIGHT
UNAUTHORIZED COPYING, DISCLOSURE OR CONSTRUCTION WITHOUT WRITTEN PERMISSION BY NEUMANN MONSON PC IS PROHIBITED.
UNAUTHORIZED SCANNING OF DRAWINGS IS PROHIBITED.

Sheet Title:

NEIGHBORHOOD RESIDENTIAL CONDO BUILDING FOURTH LEVEL